

SS Pymble Pushover 30km

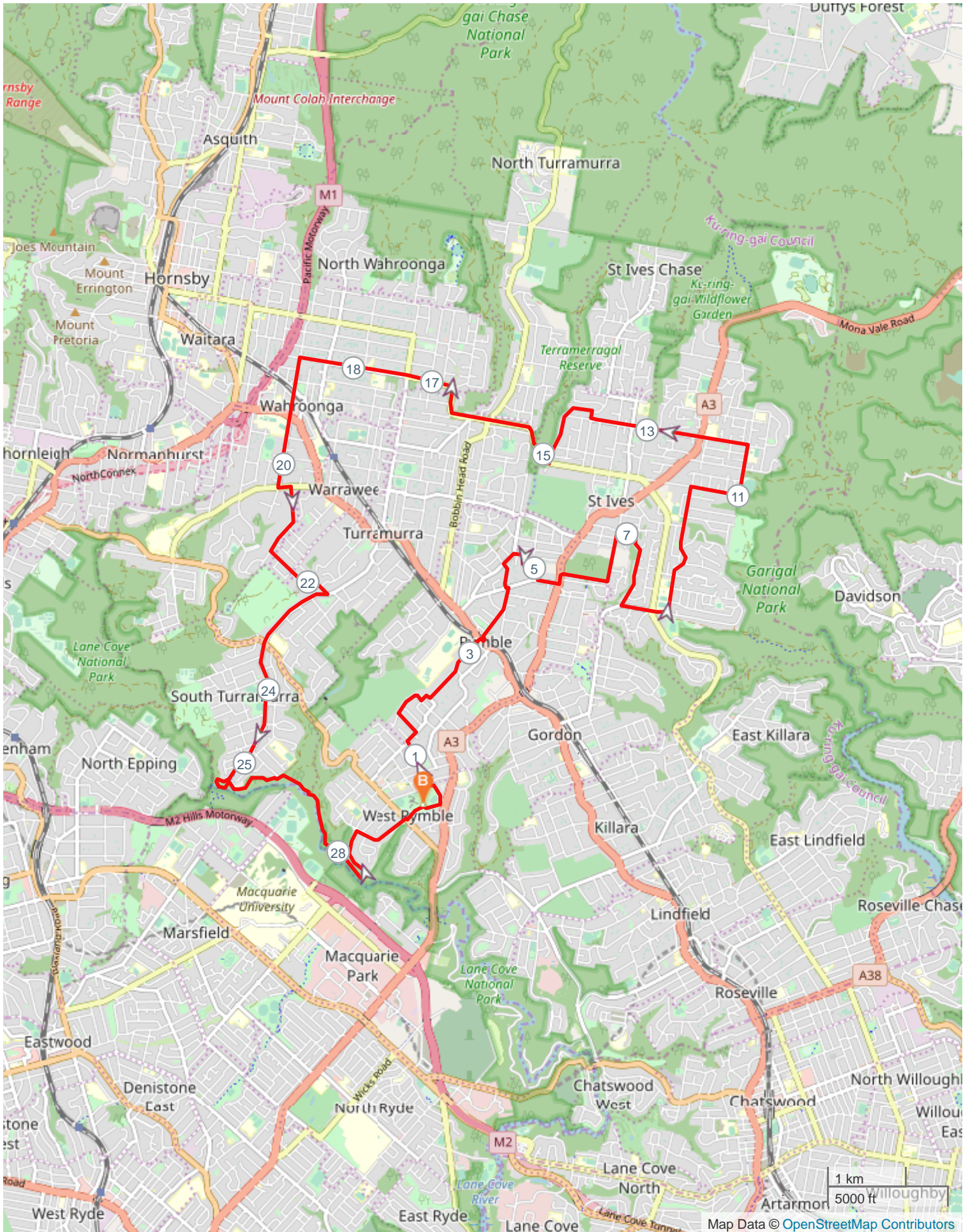

ROUTE DIRECTIONS

No	Km	Turn	Directions
----	----	------	------------

No	Km	Turn	Directions
1	0.262	←	Turn left onto Lofberg Road
2	0.539	→	Turn right onto Inverallan Avenue
3	1.180	→	Turn right onto Yarrara Road
4	1.345	←	Turn left onto Hesperus Street
5	1.669	→	Turn right onto Greenway Drive
6	2.092	←	Turn left onto Golfers Parade
7	2.241	←	Turn left onto Pymble Avenue
8	3.158	↗	Cross Pacific Highway through Station and onto Alma Street
9	3.813	←	Turn left onto Station Street cross over Telegraph Street continue on Station Street
10	4.440	↗	Turn right onto Merrivale Road then right into Florey Avenue to the end then turn left onto Canisius Place
11	5.076	→	Turn right onto Ganmain Road then left onto Telegraph Road cross Mona Vale Road turn right and go through Dalrymple Hay Nature Reserve
12	6.252	←	Turn left onto Rosedale Road then right onto Shinfield Avenue
13	7.147	→	Turn right onto Lynbara Avenue
14	8.131	↙	Turn sharp left onto Eucalyptus Street continue straight ahead onto Hunter Avenue
15	8.723	←	Turn left onto Yarrabung Road continue to Killeaton Street
16	10.420	→	Turn right onto Killeaton Street to end left onto Acron Road
17	11.682	↙	Turn left onto Woodbury Road becomes Mudies Road
18	13.711	→	Turn right onto Carbeen Avenue then left onto Warrimoo Avenue then right onto Burns Road
19	16.687	←	Turn left onto Burns Road
20	18.663	←	Turn left onto Coonanbarra Road, left onto Fox Valley Road cross and right onto Roland Avenue
21	21.383	←	Turn left onto Rothwell Road, left onto Montrose Street then right onto Monteith Street
22	22.371	→	Turn right onto Kissing Point Road
23	25.204		At the end of Kissing Point Road continue onto The Great North Walk
24	27.958	→	Turn right onto Gloucester Avenue Trail continue on trail until Gloucester Avenue
25	29.212	→	Turn right onto Wallalong Crescent
26	29.935	↗	Cross Yanko Road and continue onto Alexander Walkway
27	30.228		FINISH